



ROOM NO. GF-01 (GROUND FLOOR)



B4/2, Balabhaupeth, Nagpur, Maharashtra 440017, India

	Decimal	DMS
Latitude	21.16415	21°9'50" N
Longitude	79.103992	79°6'14" E

2021-01-05 02:40(pm)

ROOM NO. GF-02 (GROUND FLOOR)

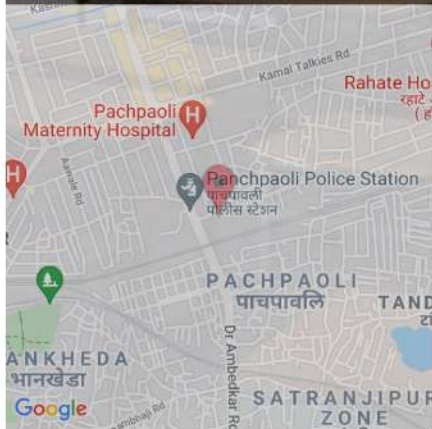

B4/2, Balabhaupeth, Nagpur, Maharashtra 440017, India

	Decimal	DMS
Latitude	21.164079	21°9'50" N
Longitude	79.10397	79°6'14" E

2021-01-05 02:40(pm)

ROOM NO. GF-03 (GROUND FLOOR)



B4/2, Balabhaupeth, Nagpur, Maharashtra 440017, India

	Decimal	DMS
Latitude	21.164128	21°9'50" N
Longitude	79.103821	79°6'13" E

2021-01-05 02:41(pm)

ROOM NO. GF-09 (GROUND FLOOR)

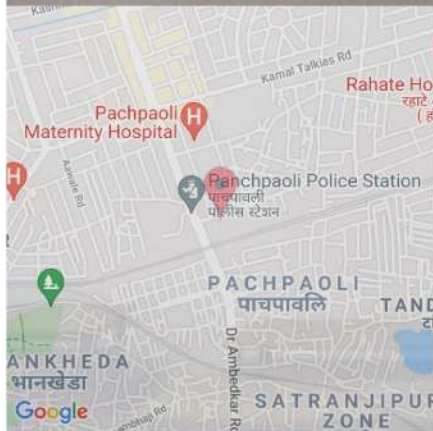
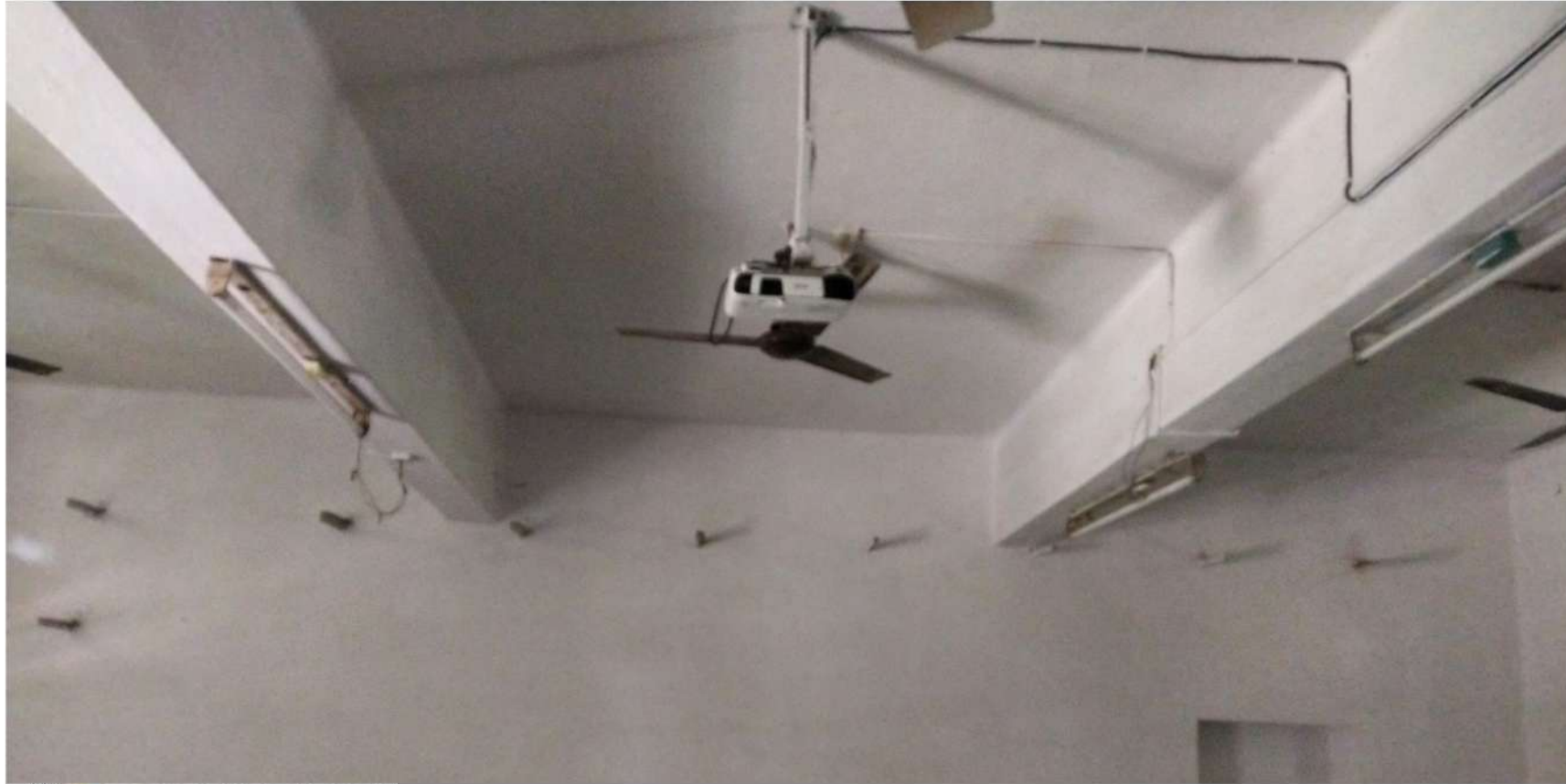

Pachpaoli Flyover, Pachpaoli, Bhankhera, Nagpur, Maharashtra 440002, India

	Decimal	DMS
Latitude	21.164167	21°9'51" N
Longitude	79.103872	79°6'13" E

2021-01-05 02:42(pm)

ROOM NO. GF-10 (GROUND FLOOR)

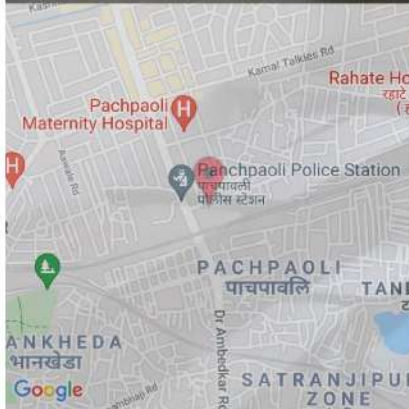

Pachpaoli Flyover, Pachpaoli, Bhankhera, Nagpur, Maharashtra 440002, India

	Decimal	DMS
Latitude	21.164112	21°9'50" N
Longitude	79.103891	79°6'14" E

2021-01-05 02:43(pm)

ROOM NO. GF-11 (GROUND FLOOR)



ROOM NO. FF-04 (FIRST FLOOR)



ROOM NO. TF-01 (THIRD FLOOR)

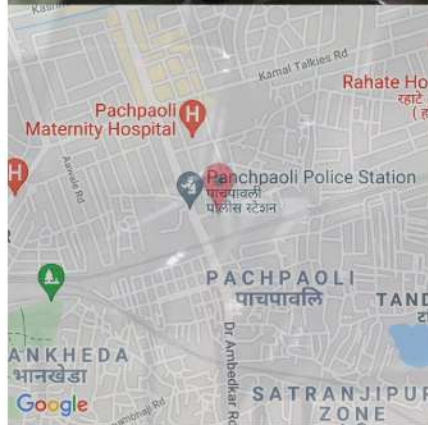

B4/2, Balabhaupeth, Nagpur, Maharashtra 440017, India

	Decimal	DMS
Latitude	21.164021	21°9'50" N
Longitude	79.103986	79°6'14" E

2021-01-05 01:47(pm)

SMART CLASS ROOM



B4/2, Balabhaupeth, Nagpur, Maharashtra 440017, India

	Decimal	DMS
Latitude	21.164168	21°9'51" N
Longitude	79.10409	79°6'14" E

2021-01-05 01:33(pm)

DEPARTMENT OF ELECTRONICS



DEPARTMENT OF ELECTRONICS

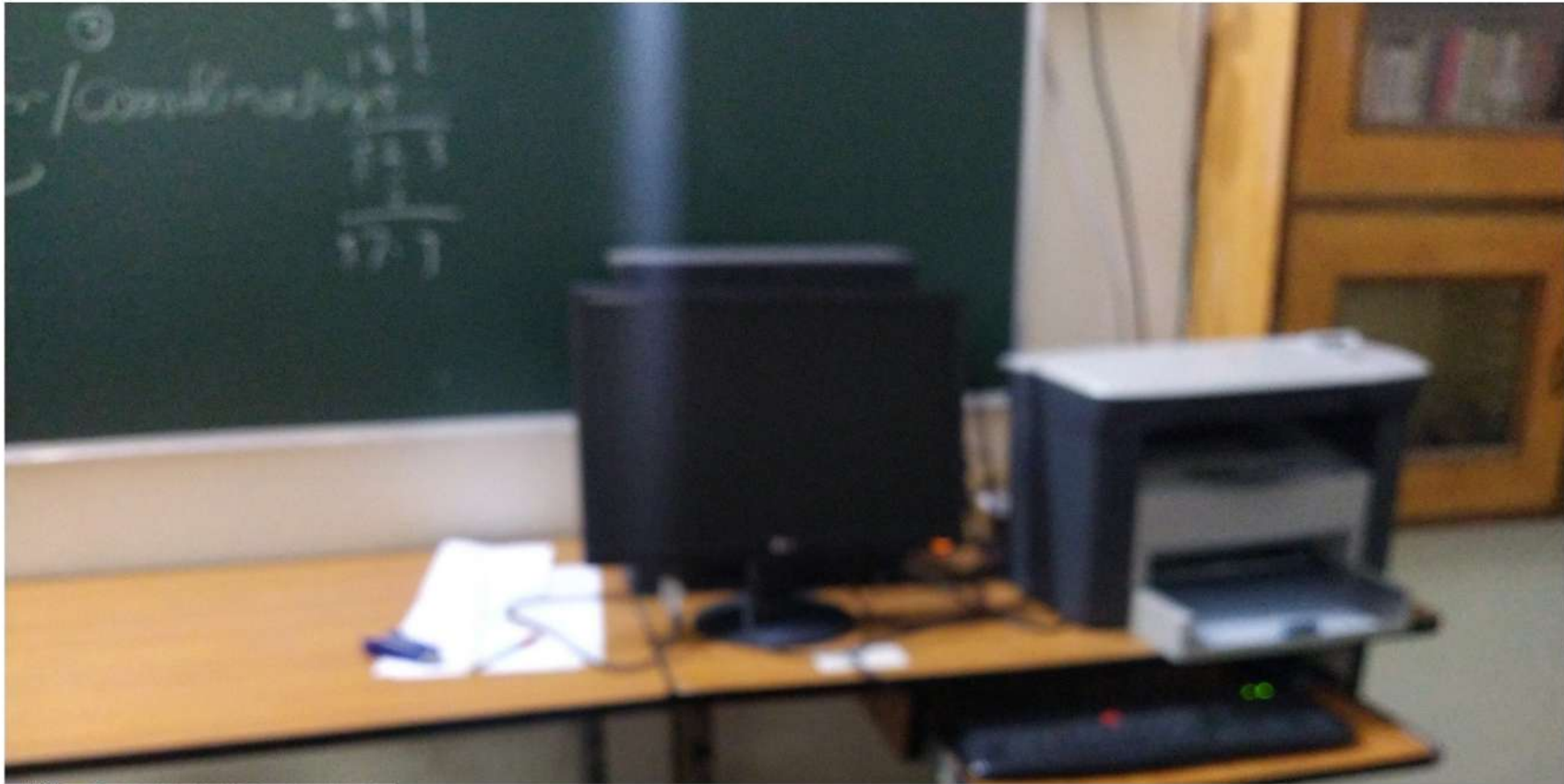

B4/2, Balabhaupeth, Nagpur, Maharashtra 440017, India

	Decimal	DMS
Latitude	21.164174	21°9'51" N
Longitude	79.104092	79°6'14" E

2021-01-05 01:37(pm)

DEPARTMENT OF ELECTRONICS



B4/2, Balabhaupeth, Nagpur, Maharashtra 440017, India

Decimal DMS

Latitude 21.164181 21°9'51" N

Longitude 79.104113 79°6'14" E

2021-01-05 01:38(pm)

DEPARTMENT OF ELECTRONICS



B4/2, Balabhaupeth, Nagpur, Maharashtra 440017, India

	Decimal	DMS
Latitude	21.164362	21°9'51" N
Longitude	79.104318	79°6'15" E

2021-01-05 01:42(pm)

DEPARTMENT OF BIOCHEMISTRY



Panchpaoli, Kaka Tilokchand Rughwani Marg, Panchpaoli,, Balabhaupeth, Nagpur, Maharashtra 440017, India

Nagpur
Maharashtra
India



20°C
68°F

2021-01-05 12:27(pm)

DEPARTMENT OF PHYSICS

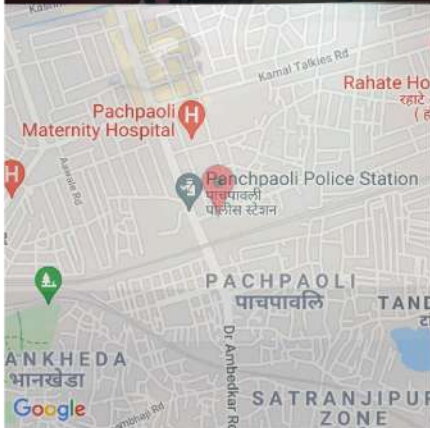

B4/2, Balabhaupeth, Nagpur, Maharashtra 440017, India

	Decimal	DMS
Latitude	21.164261	21°9'51" N
Longitude	79.10425	79°6'15" E

2021-01-05 01:44(pm)

DEPARTMENT OF LANGUAGE LAB.



B4/2, Balabhaupeth, Nagpur, Maharashtra 440017, India

	Decimal	DMS
Latitude	21.164275	21°9'51" N
Longitude	79.104276	79°6'15" E

2021-01-05 01:44(pm)

DEPARTMENT OF LANGUAGE LAB.



DEPARTMENT OF LANGUAGE LAB.



B4/2, Balabhaupeth, Nagpur, Maharashtra 440017, India

	Decimal	DMS
Latitude	21.164115	21°9'50" N
Longitude	79.104089	79°6'14" E

2021-01-05 01:51(pm)

DEPARTMENT OF BOTANY



B4/2, Balabhaupeth, Nagpur, Maharashtra 440017, India

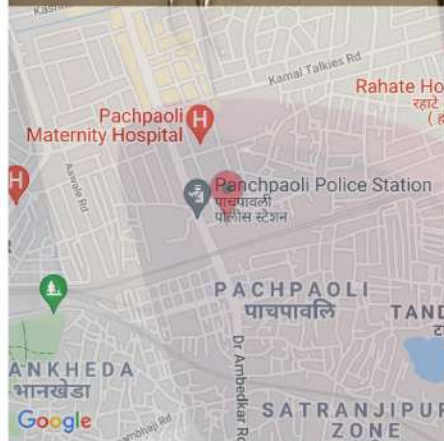

	Decimal	DMS
Latitude	21.164145	21°9'50" N
Longitude	79.104073	79°6'14" E

2021-01-05 01:52(pm)

DEPARTMENT OF BOTANY



B4/2, Balabhaupeth, Nagpur, Maharashtra 440017, India

	Decimal	DMS
--	---------	-----

Latitude	21.164132	21°9'50" N
----------	-----------	------------

Longitude	79.104139	79°6'14" E
-----------	-----------	------------

2021-01-05 01:52(pm)

DEPARTMENT OF ZOOLOGY



Panchpaoli, Kaka Tilokchand Rughwani Marg, Panchpaoli., Balabhaupeth, Nagpur, Maharashtra 440017, India

Nagpur
Maharashtra
India

2021-01-05 12:25(pm)



20°C

68°F

DEPARTMENT OF COMPUTER SCIENCE



Panchpaoli, Kaka Tilokchand Rughwani Marg, Panchpaoli,, Balabhaupeth, Nagpur, Maharashtra 440017, India

Nagpur
Maharashtra
India

2021-01-05 12:24(pm)



20°C
68°F

DEPARTMENT OF COMPUTER SCIENCE



Pachpaoli, Kaka Tilokchand Rughwani Marg, Pachpaoli,, Balabhaupeth, Nagpur, Maharashtra 440017, India

Nagpur
Maharashtra
India



20°C

68°F

2021-01-05 12:24(pm)

DEPARTMENT OF COMPUTER SCIENCE



Panchpaoli, Kaka Tilokchand Rughwani Marg, Panchpaoli,, Balabhaupeth, Nagpur, Maharashtra 440017, India

Nagpur
Maharashtra
India

2021-01-05 12:22(pm)



20°C

68°F

BAPUNA AUDITORIUM