



**DADA RAMCHAND BAKHRU
SINDHU MAHAVIDYALAYA**



**NATIONAL SERVICE SCHEME
&
SARTHAI ALUMNI ASSOCIATION**



In Association with



ROTARACT CLUB



With

JEEVAN JYOTI BLOOD BANK

**BLOOD DONATION
CAMP**



**THALASSEMIA AND
SICKLE CELL TESTING**

Date: 13th Sep 2023

Time: 9:00 AM to 01:30 PM

**Venue: Smart Classroom, DRB
Sindhu Mahavidyalaya**

Need for Scanning of Thalassemia and Sickle cell

Sickle cell disease (SCD) and thalassaemia are inherited blood disorders.

If you're a carrier of the sickle cell or Thalassaemia gene, you can pass this to your next Generations.

If a person is found to be a carrier, screening is also offered to their partner before marriage.

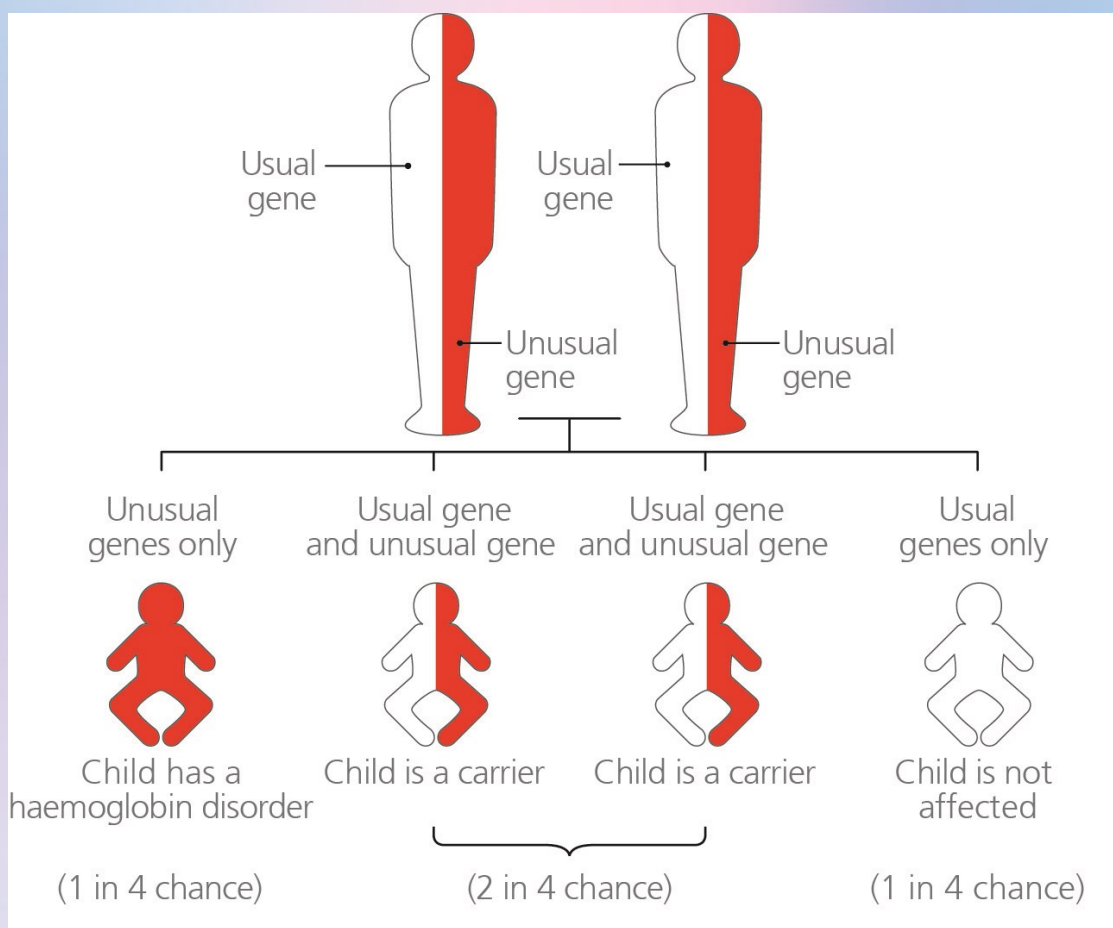

So, if both of the parent is a carrier, which may not be detected due to absence or ignorance of symptoms there is 25% chances that the baby is born with major disorder.

Our Patrons



**Dr. Ishwar
P. Keswani**

President,
Sindhi Hindi
Vidya Samiti



**Dr. Vinky
Rughwani**

Chairman,
Sindhi Hindi
Vidya Samiti



**Shri. Niraj
H. Bakhru**

General
Secretary,
Sindhi Hindi
Vidya Samiti

Our Inspiration

Dr. V. M. Pendsey

Officiating Principal, D. R. B. Sindhu Mahavidyalaya

Dr. Satish Tewani

Vice-Principal, D. R. B. Sindhu Mahavidyalaya

Dr. Anand Thadani

Vice Principal, D. R. B. Sindhu Mahavidyalaya

Dr. Milind Shinkhede

Vice Principal, D. R. B. Sindhu Mahavidyalaya

Dr. Yogesh Bhute

IQAC Coordinator, D. R. B. Sindhu Mahavidyalaya

Organizing Committee

Dr. I.P. Keswani

President, SAARTHI Alumni Association

Dr. S.V. Tewani,

Secretary, SAARTHI Alumni Association

Dr. Amit Nanwani

NSS Program Officer & Treasurer Alumni Association

Dr. Pooja Mohobe

NSS Program Officer

Shyam Wadhvani

Medical Director, Rotaract Club

Other Organizing Committee

Dr. Sunil Dahire

RTN Pooja Khatri

RTN Nand Tahilyani

RTN Harleen Oberoi

Dr Rupali Wanjari

Ms. Babita Yadao

Dr. Richa Kalyani

Dr. Avish Patil

Dr. Ragini Marganwar

Dr. Himani Pandhurnekar

Mr. Vicky Nimje

Dr. Kapil Fulwani