



**Dada Ramchand Bakhru
Sindhu Mahavidyalaya
Nagpur**

Criteria 6 Governance, Leadership and Management

**Key Indicator 6.2
6.2 Strategy Development and Deployment**

NAAC Reaccredited



B+ Grade
(3rd cycle)

Affiliation



Rashtrasant Tukadoji
Maharaj Nagpur University

National ID



AISHE
All India Survey on Higher Education

<https://www.drbsmvnagpur.ac.in>



Dada Ramchand Bakhru Sindhu Mahavidyalaya Nagpur

Criteria 6 Governance, Leadership and Management

6.2.2 Institution implements e-governance in its operations

Screenshots of user interfaces of each module reflecting the name of the HEI.

NAAC Reaccredited



B+ Grade
(3rd cycle)

Affiliation



Rashtrasant Tukadoji
Maharaj Nagpur University

National ID



AISHE
All India Survey on Higher Education

<https://www.drbsmvnagpur.ac.in>



Dada Ramchand Bakhru Sindhu Mahavidyalaya Nagpur

Declaration

This is to declare that the information, reports, true copies and numerical data, etc. furnished in this file as supporting documents are verified and found correct.



Officiating Principal
Dada Ramchand Bakhru
Sindhu Mahavidyalaya, Nagpur-17

NAAC Reaccredited



B+ Grade
(3rd cycle)

Affiliation



Rashtrasant Tukadoji
Maharaj Nagpur University

National ID



सत्यमेव जयते
AISHE

All India Survey on Higher Education

<https://www.drbsmvnagpur.ac.in>

CONTENTS

1.	Administration including complaint management	4-9
2.	Student Admission and Support	10-14
3.	Examinations	15

Bill For : Shri Hindi Vidya Samiti Nagapurs Dada Ramchand Bakharu Sindhu Mahavidyalaya Pachapavai,Nagapur -A,B,B N Gz.C,D-Both Permanent
Name of Office : Shri Hindi Vidya Samiti Nagapurs Dada Ramchand Bakharu Sindhu Mahavidyalaya Pachapavai,Nagapur
Month : February Year : 2024 Bill Id : 954008951

Treasury/Sub Treasury Code: 4801 Treasury/Sub Treasury Name: NAGPUR ,DISTRICT TREASURY OFFICE	HEAD OF ACCOUNT Administrative Department: Demand No. :W 02 Sector : Sub-Sector : Major Head :2202 Sub-Major Head :03 Minor Head :0104 Sub-Minor Head :01 Sub-Head :01 Detail Head :01 SALARY Scheme Code : 22020872 : Sub Scheme Code : null (Object of Expenditure)	Scheme/Committed Charged / Voted Voucher No. Date:
--	--	---

1	Detailed Head	Sub-Detailed Head	Row	Amount	Head Of Account Code
	A				
	Basic:	1	1		6171300
	D.A.:	2	2	0	
	Transport Allowance	5	3	0	
	DA Arrears	16	4	0	
	S. P.	9	5	0	
	Temp CLA according to 5th Pay	16	6	20640	
	Basic Arrear		7	0	2202087201
	7PC DA		8	2838798	
	Employer Contribution (NPS 14%)		9	1158599	
	7PC TA		10	356700	
	Lisence Fee	16	11	0	
	H.R.A.	3	12	1110996	
	Total Of 1	Total Salary	13		11657033
		<->Advances :-			
	Exc. Pay/Rc		15	0	
		GrossSalary	16		11657033
003	Gross Amount		17		11657033
	B				
004	Deductions Adj. By CAFO/Supr./Admin. Officer				
	GPF_ABC		18	201000	8336510201
	GPF_D		19	113500	8336510201
005	Total(B)	AG. DED	20		314500
006	Deductions Adj. By Treasury				
	C				
	DCPS Ar		21	0	
	8342 - DCPS Delayed		22	147012	8342519701
	8342 - DCPS Pay		23	0	8342519701
	8342 - DCPS DA		24	80666	8342519701
	8121 - Group Acc. Policy		25	62127	6121507503
	EMPLR CON NPS(14%)		26	1158599	
	8658 - I. TAX		27	0	8658518200
	0028 - Prof. Tax		28	24500	0028010201
	8342 - DCPS		29	600851	8342519701
007	Total(C)	TR. DED	30		2073855
	Total Deductions:	(B+C)	31		2388355
	Net Pay:		32		9268678
	Fee Details		33		
	Amount Recoverable during the year		34		
	Total Amount Paid Till Last Month:		35		
	Balance To Be Credited		36		
	Amount Credited During This Month:		37		
	Balance Fee Payable		38		

Note :-

Incharge HM,
Shri Hindi Vidya Samiti Nagapurs Dada Ramchand Bakharu Sindhu Mahavidyalaya Pachapavai,Nagapur

NON-TEACHING STAFF			
20	Mr. N. Agrawal	200	Trasnfar From Nabira College
21	Mr.R.O.Tejwani	125	
22	Mr. S.G. Hanwate	125	Trasnfar From Nabira College
23	Mr. Pankaj Dawande	60	
24	Mrs. J.A. Jeswani	125	
25	Mr.S.A.Pamnani	125	
26	Mr.K.N.Kukreja	125	
27	Mr. R.D. Mankani	125	
28	Mr. R.M. Jaisinghani	125	
29	Mr. K. D. Mulchandani	125	
30	Mr. R.B. Madnani	125	
31	Mrs.B.S. Kakde	125	
32	Mr.H.M.Bhaisare	125	
33	Mr.P.V.Khade	125	
34	Mr.J.V.Keswani	125	
35	Mr.N.B.Dhosewan	125	
36	Mrs.D.J.Belani	125	
37	Mr.A.V.Sharma	125	
38	Mrs.V.J.Vaswani	125	
39	Mr.D.R.Pardeshi	125	
40	Mrs. P.S. Gidwani	60	
41	Miss D.S. Methwani	60	
42	Mr. R.D.Kamble	60	
43	Mr.A.S.Madke	60	
44	Miss M.S.Korde	60	
45	Miss S.A.Narayani	60	
Grand Total :-		6245	
Cheque No. 109556			
Date: 26/03/2024			

FORM NO. 16			
PART B			
Certificate under section 203 of the Income-tax Act, 1961 for tax deducted at source on salary paid to an employee under section 192 or pension/interest income of specified senior citizen under section 194P			
Certificate No. RDMHJBA		Last updated on 02-Jun-2022	
Name and address of the Employer/Specified Bank		Name and address of the Employee/Specified senior citizen	
SINDHU MAHAVIDHYALAYA (JUNIOR COLLEGE DIV) 0 KAKA TILOKCHAND MARG, PANCHPAOLI, NAGPUR - 440017 Maharashtra cagauravkaushik@gmail.com		VINAYAK HARDAS HARDAS HOUSE, BEHIND TULI IMPERIAL, NEAR BHALERAO NRSING HOM, DASPETH OLD RAMDASPETH, NAGPUR - 440010 Maharashtra	
PAN of the Deductor	TAN of the Deductor	PAN of the Employee/Specified senior citizen	
AAGTS0636L	NGPS09336F	AADPH9641P	
CIT (TDS)		Assessment Year	Period with the Employer
The Commissioner of Income Tax (TDS) Room No. 102, Ground Floor, Asyakar Bhawan, Telangkhedi Road, Civil Lines, Nagpur - 440001		2022-23	From 01-Apr-2021 To 31-Mar-2022
Annexure - I			
Details of Salary Paid and any other income and tax deducted			

Complaint Management

<https://forms.gle/eqGJAmSYoKsAVaRj8>

DRB SMV Complaint Registration Form

DRB SMV Student Complaint Form

rashivaswani2208@gmail.com [Switch account](#)

The name, email, and photo associated with your Google account will be recorded when you upload files and submit this form

* Indicates required question

Name of the Student

Your answer _____

Class *

B.Com
 BBA
 B.Sc.
 M.Com
 M.Sc.

Student Admission & Support

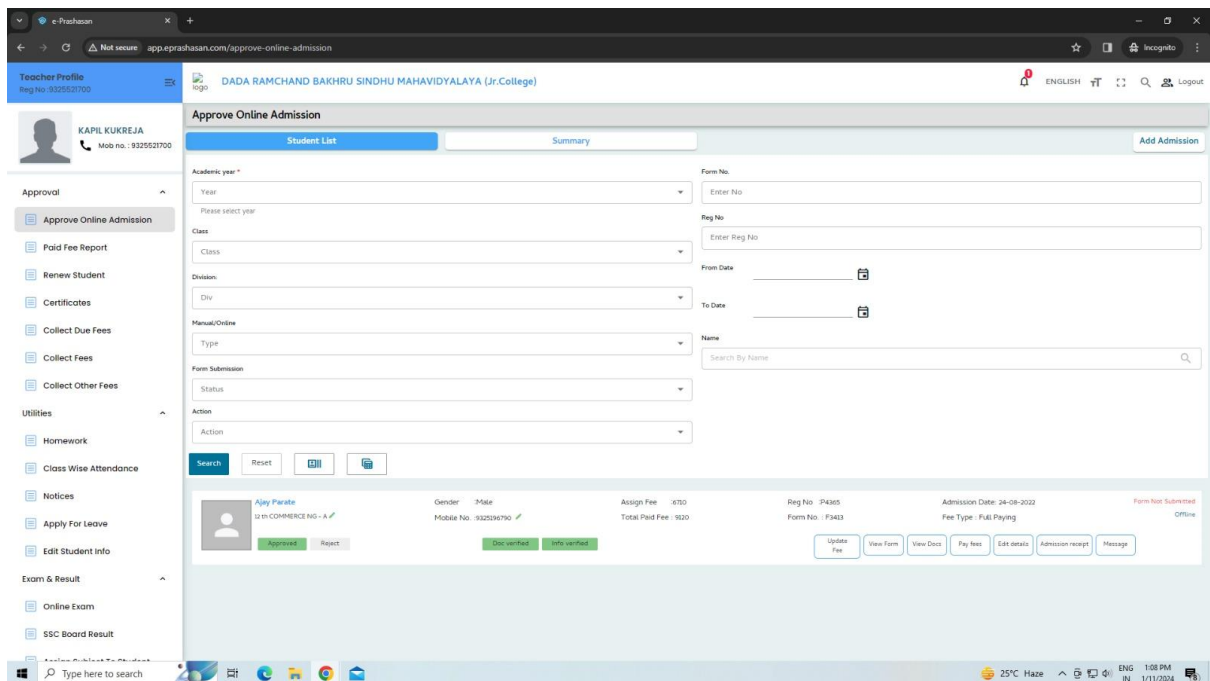
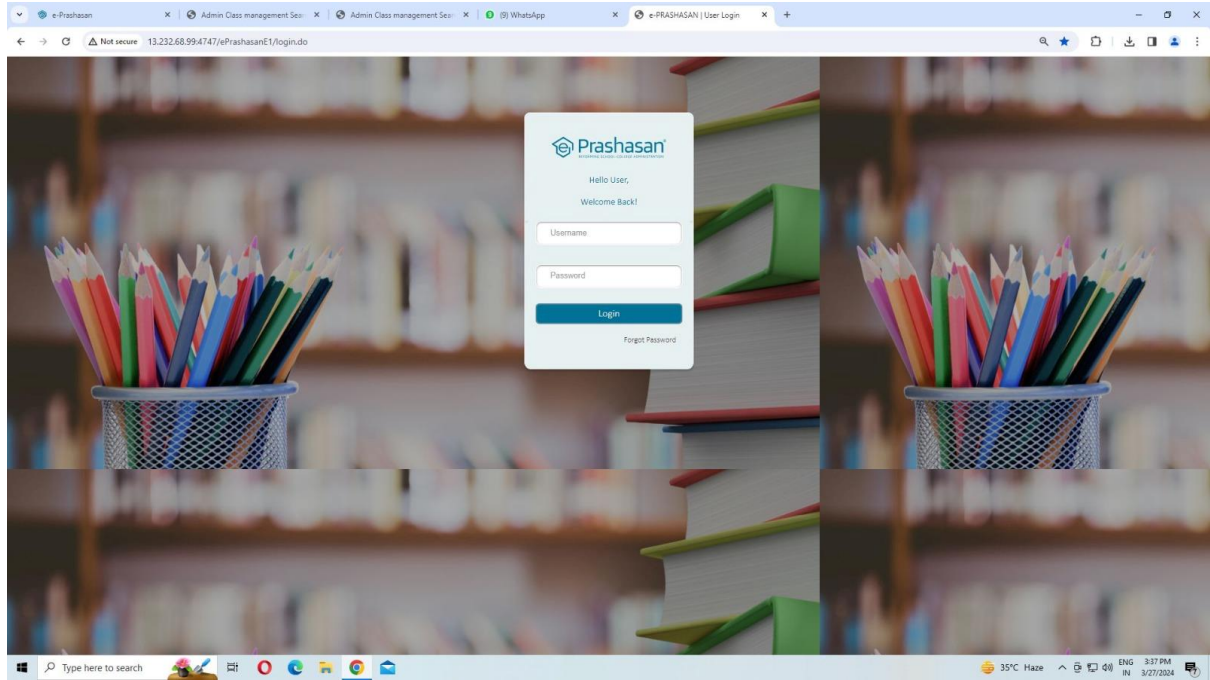

Teacher Profile: KAPIL KUKREJA, Reg No: 952953700

Approve Online Admission

Academic year: Year (Please select year)

Class: Class (Please select year)

Division: Div

Manual/Online: Type

Form Submission: Status

Action: Action

Form No: Enter No

Reg No: Enter Reg No

From Date: [Calendar]

To Date: [Calendar]

Name: [Search]

Class: [Dropdown]

Search, Reset, [Filter]

Student List Summary Add Admission

Teacher Profile: SAKSHI AHIRANI, Reg No: 952953700

Gender: Female, Assign Fee: 3002, Total Paid Fee: 4250

Reg No: 95467908, Admission Date: 24-08-2020, Fee Type: FULL PAYING, Form Not Submitted: Offline

Buttons: Approve, Reject, Doc verified, Info verified, Update Fee, View Form, View Docs, Pay Fee, Edit Details, Admission receipt, Message

Teacher Profile: KAPIL KUKREJA, Reg No: 952953700

Staff Profile

Step 1: Fill Academic Details. Fill your academic details. Select which subjects you are teaching and for which division you are class teacher. [Click here to fill academic details](#)

Step 2: Profile Picture. Update your profile picture. [Click here to update your profile picture](#)

Step 3: Attendance Register. If you are class teacher, then create attendance register for your class. You need to add students in current month attendance register. [Click here to create attendance register](#)

Step 4: Exam And Result. You can enter exam marks to students. Enter remark to display on marksheet, generate marksheets and reports. [Click here to enter marks](#)

Step 5: Lesson Plan. Do lesson plan for your subjects. [Click here to do lesson plan](#)

Step 6: Period/Lecture Details

Teacher Profile: KAPIL KUKREJA, Mob no.: 9126521700

DADA RAMCHAND BAKHRU SINDHU MAHAVIDYALAYA (Degree College)

Student Online Admission

Class	Total Online Admissions	Approved
B.B.A (NG) SEM I-II	204	122
B.COM NG- SEM I-II	204	100
B.SC COM SCI NG-1	133	83
B.COM GRANT SEM I-II	447	227
B.SC CBZ SEM I-II	206	122
B.SC MB,BC SEM I-II	112	76
B.SC PCM SEM I-II	82	42
B.SC PEM SEM I-II	5	1
B.SC BT NG SEM I-II	35	9
MCOM ACTAX Sem1	33	23
MCOM BS Sem1	30	20
M.SC. ZOO SEM I-II	20	10
M.SC. CHE SEM I-II	35	19

Teacher Profile: KAPIL KUKREJA, Mob no.: 9126521700

DADA RAMCHAND BAKHRU SINDHU MAHAVIDYALAYA (Degree College)

View Form | View Docs | **Pay Fees** | Edit Details | Admission receipt

Assign Previous Year Fee

Year	Class	Fee Type	Assign Fee	Paid Fee	Discount	Clearance Fee	Excess Fee	Utilize Fee	Remaining Fee	Paid %	Action	Details
2023-2024	B.COM GRANT-2	005	484	484	0	0	0	0	0	100%	Pay	+
2022-2023	B.COM GRANT SEM I-II	005	484	484	0	0	0	0	0	100%	Pay	+
Total			978	978	0	0	0	0	0	100%		

Year 2023-2024

Assigned: ₹. 484	Paid: ₹. 484	Discount: ₹. 0	Remaining: ₹. 0	Clearance: ₹. 0	Excess Fee: ₹. 0	Other Fee: ₹. 0	Utilize Fee: ₹. 0
------------------	--------------	----------------	------------------------	-----------------	------------------	-----------------	-------------------

Head Wise Filter: Select Head | Date: 28-03-2024 | Fee Modification | Manage Fee

Head	Fees	Paid Fees	Tax	Utilize Fee	Remaining Fees	Pay Fees	With Tax	Fine	Remaining Fine
Cash									
DD									
Cheque									
Chalan									
Card	312	312	0	0	0	0	0	0	0
NEFT									
RTGS	312	312	0	0	0	0	0	0	0
IMPS									
Bank Copy									
Net Banking									
UPI									
Wallet									
Debit Card									
Credit Card									

Net Pay = 0

Remark: | DO/Cheque/Chalan No: | Narration: | Select Bank: | Add Bank



To DRB Sindhu Mahavidyalaya

₹12,400

Pay again

Split with friends

✓ Completed

Feb 29, 2024 2:20 PM



State Bank of India 0867



UPI transaction ID

406021488255

To

****8689

From: ISHWARI KARTIK KODAPE (State



Having issues?



Share

Login

Applicant Login Here

Enter UserName:

Enter Password:

Enter the security text shown in the image:

Instructions:

- Enter your registered username
- Enter your Password
- Enter the security text shown in the image
- After confirm login password and security text click on **Login Here** button for login
- Click on Forgot Password, if you forgot your password entered while registration
- Click on Forgot UserName, if you forgot your Username entered while registration

Buttons: Login Here | Forgot Password | Forgot Username

Right Panel:

- New Applicant Registration
- Applicant Login
- Find Eligible Schemes
- Institute / Dept / DDO Login
- Grievance / Suggestions
- User Manuals

Scrutiny Portal

Navigation: Home | Scrutiny | Reports | Institute | Grievance/Suggestions | Grievances Dashboard | User Manuals

Workflow: Institute Details | Course Details | Fees Details | Exam Details | Document Details

Institute Details

Department Assigned Code: 251	Institute/AISHE Code: C-189514	Institute Name / School Name: SINDHU MAHAVIDYALAYA		
State: Maharashtra	District: Nagpur	Taluka: Nagpur (Urban)	Village: NAGPUR	
Pincode: 440017	Website: www.sindhunagpur.ac.in	STD Code: 71	Tel. No.: 2640368264	Email ID: principal@sindhunagpur.ac.in
Address: KAKA TILKICHAND BUGHWANI MARG,				

URL: https://dbtworkflow.mahaonline.gov.in/CourseList/DisplayDocuments

System Tray: 1:48 PM 5/31/2019

